

EPIC GUIDE

WRITING NOTES AND
FINDING INFORMATION

For help with VA computing, Erica Stohs has created a wonderful document that cannot be improved upon.

Please find it on eduke.org “Erica Stohs’ VA Guide”

The following slides will help you find your schedule of patients, gather information about them, write notes, arrange for follow up, identify a cosigner, and close the encounter in EPIC for HMC and UW General ID clinics.

However, we will not cover EPIC Inboxes or Madison clinic-specific functions. These are important. I, Chloe, or the chiefs are happy to teach you about these anytime.

LOG INTO EPIC

<https://access.uwmedicine.org>

The screenshot shows the UW Medicine Citrix Web Access login interface. The page has a dark blue background with the 'UW Medicine' logo on the left. The login form is titled 'Citrix Web Access' and includes three input fields: 'User name', 'Password', and 'Domain'. The 'Domain' field is a dropdown menu currently showing 'AMC'. Below these fields is a 'Log On' button. To the right of the form, a large white box contains the text 'password – same login for citrix/EPIC/ORCA'. Two red arrows point from this box to the 'User name' and 'Password' fields. Above the 'User name' field, another white box contains the text 'UW MED USER NAME'. At the bottom of the page, there is a paragraph of help text and a link to the 'Frequently Asked Questions (FAQ) page'.

UW MED USER NAME

UW Medicine

Citrix Web Access

User name

Password

Domain

Log On

password – same login for citrix/EPIC/ORCA

For help using this page, please contact the IT Services Help Desk at mcsos@u.washington.edu or call them at: (206) 543-7012

You can also visit our [Frequently Asked Questions \(FAQ\) page](#)

You must have the Citrix Receiver client to use this page.
The client can be obtained from the [Citrix Receiver Download Site](#)

If you are a vendor and are requesting access to our Cerner environment, please click [here](#)

If you have Mojave installed on your mac, I can help you access citrix through something called Citrix Workspace. If you don't have Mojave installed, try to avoid it.

THAT WILL TAKE YOU HERE: FROM HERE, CAN GO TO EPIC OR ORCA

CHOOSE EPIC AND BE PATIENT



EPIC_Read Only



EPIC - Hyperspace



Medication
Manager



ORCA Powerchart

 Connection Status ✕

Group: ▼

Production

 Connect Cancel

Jumping
© 1979-2018 Epic Systems Corporation. All rights reserved.
Protected by U.S. patents. For details visit www.epic.com/patents
Additional copyrights apply. CPT®, copyright AMA. SNOMED CT® copyright IHTSDO.

Care
Connected by 

**THIS WINDOW POPS UP. Click Connect.
ENTER SAME USER NAME AND PASSWORD.**

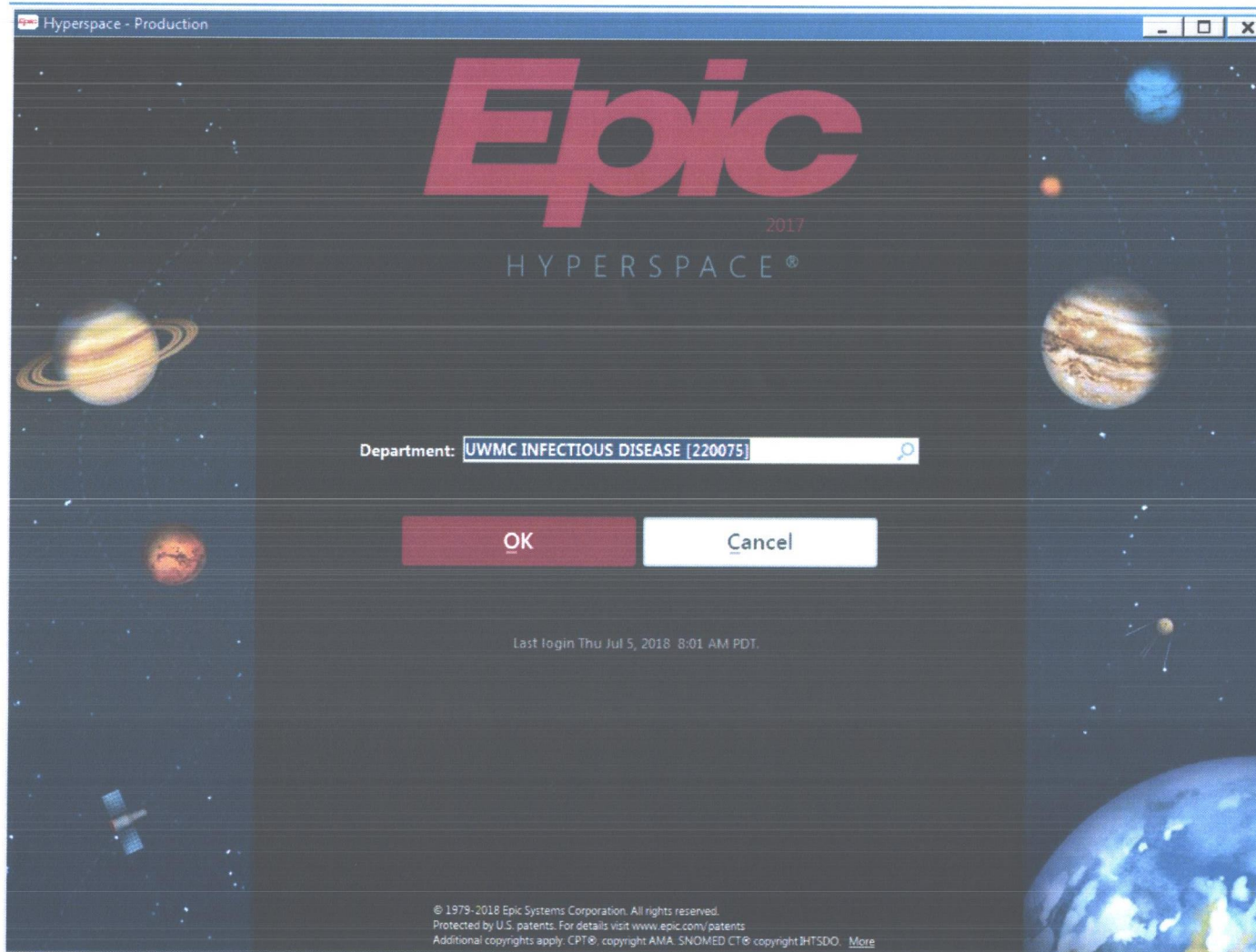

ENTER:
UWMC INFECTIOUS DISEASE or
HMC INFECTIOUS DISEASE CLINIC

Provider Dashboard - Personal ▾

In Basket Glance

Last Refresh: 05:57:51 PM

Patient Calls

Rx Response

Results

My Open Charts

CC'd Charts

1	4
0	1
1	1

Schedule Glance

Last Refresh: 05:57:51 PM

Provider: BRYSON-CAHN, CHLOE Date: 02/01/2020

Display Patient Name? Yes

No appointments

Statin Decision Guide

My Patients' Experience (CG-CAHPS)

Statin Decision Guide

How To Configure Quick Links

CDC Travel Health

Clinical Toolkit

Epic Resource Library

Epocrates

Immunization Schedule

Lab User Guide

Micromedex

ORCA

UpToDate

WA State Immunization Registry

WA State Prescription Monitoring Program

THIS IS HOW YOU ACCESS YOUR INBASKET/INBOX.

Feb 2020 Upgrade Training Materials

Storyboard for Outpatient Providers Job Aid

Watch Dr. Singh's Zero to 60 Webinar describing the upcoming changes

Provider Dashboard - Personal

In Basket Glance

Last Refresh: 05:57:51 PM

Patient Calls

Rx Response

Results

My Open Charts

CC'd Charts

Total

1

1

4

1

1

Schedule Glance

Last Refresh: 05:57:51 PM

Provider: BRYSON-CAHN, CHLOE

Date: 2/2/2020

Display Patient Name? Yes

No appointments

Statin Decision Guide

My Patients' Experience (CG-CAHPS)

Statin Decision Guide

How To Configure Quick Links

CDC Travel Health

Clinical Toolkit

Epic Resource Library

Epocrates

Immunization Schedule

Lab User Guide

Micromedex

ORCA

UpToDate

WA State Immunization Registry

WA State Prescription Monitoring Program

Feb 2020 Upgrade Training Materials

Storyboard for Outpatient Providers Job Aid

Watch Dr. Singh's Zero to 60 Webinar describing the upcoming changes

**INITIAL SET UP:
Click Schedule Tab.**

Hyperspace - HMC MADISON CLINIC - Production

Schedule SmartPhrase Manager In Basket Review Encounter Telephone Call Patient Lists Staff Up To Date Remind Me My SmartPhrases

Ztest, Hmctwo

chedule

Open Slots Room Orders Show Orders Queue Post AP's Stop Sign Reside Change Price SmartSets My Notes Encounters Summary New Bridge Outlook Settings Notes

IKE, ELIZABETH RUTH Jul 03, 2019

Apt Time	Status	Length	Patient Name	Age	Type	Provider	Notes	Future Med
----------	--------	--------	--------------	-----	------	----------	-------	------------

If your screen looks like this, click down arrow next to your name.

Schedule

Open Slots Scans Orders Show Orders Charting Print AVS SnapShot

DUKE, ELIZABETH RUTH

Jul 02, 2019

Dept: HMC MADISON CLINIC

Length

+ Create



My Schedule

DUKE, ELIZABETH RUTH

HMC MADISON CLINIC

No Show



2:15 PM

Visit in Progress

Checked in: 1:01 PM

60

3:15 PM

Checked Out

Checked out: 3:19 PM

60

20

If your screen looks like this, click down arrow next to your name. Then, click push-pin.

chedule

02, 2019 Today

July 2019

Su	Mo	Tu	We	Th	Fr	Sa
30	1	2	3	4	5	6
7	8	9	10	11	12	13
14	15	16	17	18	19	20
21	22	23	24	25	26	27
28	29	30	31	1	2	3
4	5	6	7	8	9	10

st: HMC MADISON CLINIC

Create

My Schedule

DUKE, ELIZABETH RUTH

HMC MADISON CLINIC

DUKE, ELIZABETH RUTH

Apt Time	Status	Length
12:45 PM	Not Seen No Show	30
1:15 PM	Signed Checked in: 1:12 PM	30
1:45 PM	Not Seen No Show	30
2:15 PM	Visit in Progress Checked in: 1:01 PM	60
3:15 PM	Checked Out Checked out: 3:19 PM	60 20

CLICK ON A DAY THAT YOU WILL BE IN CLINIC.
YOU SHOULD SEE YOUR NAME HERE.

YOU CAN CHOOSE ONE OF THE PATIENTS ON YOUR SCHEDULE AND DOUBLE CLICK ON THEIR NAME TO PRE-CHART IF YOU HAVE PATIENTS SCHEDULED.

Epic Schedule In Basket Review Encounter Telephone Call Patient Lists Staff Up To Date

Schedule

Open Slots Scans Orders Spow Orders Charting Print All SnapShot Review Events Change Prov SmartSets Dictations Encounter Summary No Show Notes

7/4/2018 Today

July 2018

Su	Mo	Tu	We	Th	Fr	Sa
24	25	26	27	28	29	30
1	2	3	4	5	6	7
8	9	10	11	12	13	14
15	16	17	18	19	20	21
22	23	24	25	26	27	28
29	30	31	1	2	3	4

Dept: HMC INFECTIOUS DISEASE

+ Create [Settings] X

My Schedule

BRYSON-CAHN, CHLOE

Day Off: Holiday (INDEPENDENCE DAY)

Slots	Time	Pri?	Lngh	MRN #	Patient Name	Age	Status	Type	Provider	Notes
HMC INFECTIOUS DISEASE CLINIC										
No Schedule Available										
HMC MADISON CLINIC										
No Schedule Available										
UWMC INFECTIOUS DISEASE										
No Schedule Available										

**IF FOR SOME REASON YOU CAN'T FIND A PATIENT (ON YOUR SCHEDULE) OR YOU'RE AT THE VA, OPEN THIS TEST PATIENT (ZZTEST, INKY).
CLICK ENCOUNTER. THEN FIND PATIENT.**

Schedule SmartPhrase Manager In Basket Review Encounter Telephone Call Patient Lists

Orders Open Orders Pending Port A/V SnapShot Review Change Flow

Today

DUKE, ELIZABETH RUTH

July 2019				
Tu	We	Th	Fr	Sa
2	3	4	5	6
9	10	11	12	13
16	17	18	19	20
23	24	25	26	27
30	31	1	2	3
6	7	8	9	10

SON CLINIC

ABETH RUTH

SON CLINIC

Patient Lookup

Search for your patient using as much information as possible

Name/MRN EPI ID

SSN Sex

Birth Date ZIP Code

Phone Email

☐ Use sounds-like ☐ My patients

New Find Patient Clear Cancel

Double click this PKU appointment. Then continue. Click continue on the prompt that says it's cancelled.

Encounter Selection for Zztest, Inky

Selected record: Zztest, Inky

Contact Date	Contact Type	Provider	Department	Status
05/10/2020	Orders Only	NWCT1	UWMC NW CT	Canceled (Clinic...
04/05/2020	Appointment	Leavitt, Anne M, MD	UWMC CHDD PKU CLINIC	Canceled (Clinic...
03/30/2020	Appointment	Leavitt, Anne M, MD	UWMC CHDD IDFC	Canceled (Clinic...
11/30/2015	Appointment	SCCA PREP/RECOVERY B...	ZZSCCA PROCEDURE SUITE	Canceled (Clinic...
11/30/2015	Appointment	Soltes, George D, MD	ZZSCCA PROCEDURE SUITE	Canceled (Clinic...
11/30/2015	Appointment	SCCA PREP/RECOVERY B...	ZZSCCA PROCEDURE SUITE	Canceled (Clinic...

New Search >> More Accept Cancel

Encounter Information: 6 loaded.

**NOW LET'S LEARN ABOUT SMART PHRASES,
AKA DOT PHRASES**

1 SmartPhrase Manager test, Inky

2 My SmartPhrase

Recent

SmartTool Accessibility

SmartList

Deep Blue

Patient Care

Professional Billing

CRM/CM

HIM

Referrals

Reg/ADT

Scheduling

Reports

Tools

Admin

My Settings

Help

Change Context

Secure

Log Out

Exit

Modify This Menu

HOKI

Weight

8 kg

(150 lb)

-365 days

AST 3YR

Fin Serv, Internal Med (2),
Pharmacy, Unknown, Womens
Healt (2), Wound/Ostomy

Lab (4)

ARE GAPS

6

PROBLEM LIST (2)

Implants: None

CN: None

Care Pathways: None

TO EDIT SMART PHRASES:**-Click EPIC****-Select Tools****-Select SmartTool Editors****-Select SmartPhrase Manager**

05/10/2020 Outside Care E... Internal Med - Test U UWMC General Internal Medicine

06/07/2020 Appointment Ped Metab - Leavitt, A UWMC CHDD Pku Clinic

06/07/2020 Pediatrics - Leavitt, A UWMC CHDD Infant Development

06/07/2020 Internal Med - Fellner, B UWMC Lab Med HOV

06/07/2020 Internal Med - Fellner, B UWMC General Internal Medicine

06/07/2020 Fin Serv HMC Patient Financial Services

06/07/2020 Internal Med - Zztrain, E Harborview Adult Medicine Clinic

04/27/2018 Clinical Docume Wound/Ostomy Northwest Hospital Wound Care

04/27/2018 Office Visit Wound/Ostomy - Luu, P Northwest Hospital Wound Care

06/06/2017 Refill Pharmacy - Fellner, B Harborview Refill Authorization C

05/24/2017 Refill Womens Healt - Fellner, B Hall Health Women's Clinic

05/22/2017 Office Visit Womens Healt - Fellner, B Hall Health Women's Clinic

12/27/2016 Refill Internal Med - Fellner, B Northwest Primary Care Richmon

11/30/2015 Appointment SCCA Onc - SCCA PREP/RE Treatment Suites

11/30/2015 Appointment SCCA Onc - Soltes, G Treatment Suites

1 Year Ago

2 Years Ago

3 Years Ago

Start Review

+ ADD ORDER + ADD DX (0)

This Visit

Notes

This Visit

My Last Note

More

Current as of Wednesday July 8, 2020 6:15 PM. Click to rel

PatientInky Zztest
25 year old male
3/18/1995UNKNOWN
SEATTLE WA 98101
Comm Pref: [icon]**Vitals from encounters over the past 365**

No data recorded

Allergies**Ondansetron**

Sulfa Antibiotics Rash

✓ Mark as Reviewed Reviewed by CIS Support on

Medications**Outpatient Medications**

Acetaminophen 325 MG Oral Tab Take 1 tablet (needed, Patient taking 2 hours as nee

Acetaminophen 325 MG Oral Tab Take 1 tablet to relieve pain

Ibuprofen 800 MG Oral Tab Take 1 tablet to pain

Ibuprofen 800 MG Oral Tab Take 1 tablet to pain Patient not tak

Ibuprofen 800 MG Oral Tab Take 1 tablet to pain Patient not tak

Ibuprofen 800 MG Oral Tab Take 1 tablet to pain Patient not tak

Ibuprofen 800 MG Oral Tab Take 1 tablet to pain

LEVEL OF SERVICE

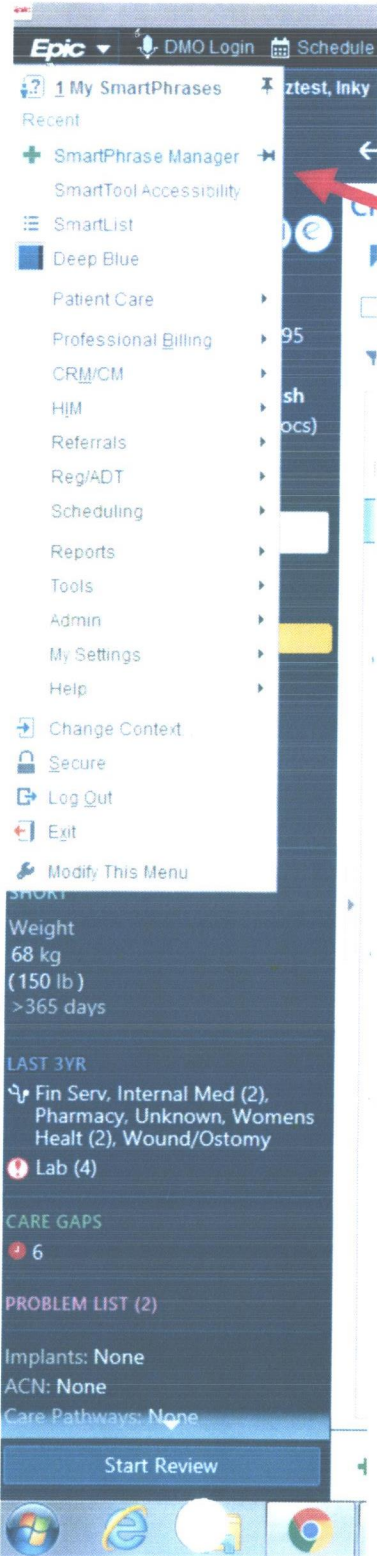

TO ACCESS THIS EASILY IN THE FUTURE:

-Click EPIC

-Click the pushpin next to the SmartPhrase Manager

NEXT – click on SmartPhrase Manager

Enc Provider

Type the name of the source for all TRUTH:
BRYSON-CAHN, CHLOE

Hit GO

SmartPhrase Selection

User Phrases

System Phrases

User:

BRYSON-CAHN, CHLOE [EUID5039979]

Go

Phrase:

Go

☒ Filter choices based on user entered above

New Phrase

Close

Epic DMO Login Schedule In Basket Review Encounter Telephone Call Quick Appt Patient Lists Staff Up To Date Remind Me

SmartTools

My Phrases

New Remove Edit Open Analyze Share Search

SmartPhrases for BRYSON-CAHN, CHLOE [EUID5039979]

Name	Short Description	ID	Owner
CALLIF	Call if	294101	BEIELER, ALISON MICHELE
IDFOLLOWUP	June 2019: Established ID patient visit (Replaces IDFU)	422539	DHANIREDDY, SHIREESHA HIGDON, LAURA
IDFOLLOWUPTHELEMEDICINE	Created 3.23.2020	472767	DHANIREDDY, SHIREESHA HIGDON, LAURA
IDFOLLOWUPTHELEPHONE	Created 3.23.2020	472771	DHANIREDDY, SHIREESHA HIGDON, LAURA
IDINITIAL	2019: New infectious disease patient (Replaces UWID & HMCID)	422536	DHANIREDDY, SHIREESHA HIGDON, LAURA
IDINITIALTELEMEDICINE	2020: ID Initial (created 3.23.2020), COVID	472715	DHANIREDDY, SHIREESHA BEIELER, ALISON MICHELE HIGDON, LAURA
IDINITIALTELEPHONE	2020: ID Initial (created 3.23.2020)	472667	BEIELER, ALISON MICHELE DHANIREDDY, SHIREESHA HIGDON, LAURA
IDTRAVELAVS	Travel AVS	391002	BRYSON-CAHN, CHLOE
IDTRAVELCONSULT	2019: Replaces IDTRAVELVISIT	423014	DHANIREDDY, SHIREESHA HIGDON, LAURA

Highlight all ID smart phrases (hold down shift and use down arrow key). Then, hit Share.

	ID	Owner
ID patient visit	422539	HIGDON, LAURA DHANIREDDY, SHIREESHA
sease patient (CID)	422536	HIGDON, LAURA DHANIREDDY, SHIREESHA
	391002	BRYSON-CAHN, CHLOE
VELVISIT	423014	HIGDON, LAURA DHANIREDDY, SHIREESHA
(T)	408294	DHANIREDDY, SHIREESHA HIGDON, LAURA
(T)	399566	DHANIREDDY, SHIREESHA HIGDON, LAURA
	432306	HIGDON, LAURA DHANIREDDY, SHIREESHA
nt	432307	HIGDON, LAURA DHANIREDDY, SHIREESHA

Share SmartPhrases

What

Name

IDFOLLOWUP

IDINITIAL

IDTRAVELAVS

IDTRAVELCONSULT

MADISONINITIALVISIT

MADISONRETURNVISIT

PREPINITIAL

PREPRETURN

Where

User

Users

1 DUKE, ELIZABETH R [EUID5028972]

2

☐ Make users SmartPhrase owners

8 SmartPhrases selected

☐ Copy selected SmartPhrase(s)

Accept

Cancel

The phrases should show up on the left and your name on the right. Click Accept.

Modify Workspace: Office Visit

Drag things to where you'd like them.

Occasionally used items go here

Good spot for things you don't use

Chart Review | Results Review | Care Everywhere | MINDscape | Immunizations | Order Review | Rooming | Screening | Pla | Wrap-Up | Graphs | PDMP

Comm Mgmt
Medications
Send Message
Rarely Used

Additional Tools
Care Paths
Care Teams
Checklist
Education
Enter/Edit Results
Episodes of Care
Flowsheets
FYI
Growth Chart
Health Maintenan...
Images
Implants
Joint Exam
Lifetime Dose Tra...
Location/PCP
MAR
MyChart Utilities
Patient List Memb...
Pref List Frequent...

Drag and drop to rearrange tabs

Drag and drop between menus

Usage since 1 month ago

293 Office Visit Workspaces Used
1,368 Total Activity Uses

142 Unique Activities

- 9 Very Frequently
- 4 Frequently
- 0 Occasionally
- 14 Rarely
- 115 Never

As of: 47 minutes ago

Display mode for all tabs: Compact | Storyboard width: Auto

Reset to Default Menus | Undo Auto Optimization | Optimize to Usage

✓ Accept ✗ Cancel

Drag and drop these tabs to the desired order and put ones you don't use over on the right.

Modify Workspace: Office Visit



Drag things to where you'd like them.

Occasionally used items go here

Good spot for things you don't use

Chart Review | Results Review | Wrap-Up

Plan | Rooming | Care Everywhere

MINDscape | Immunizations | Screening | Graphs

PDMP

Comm Mgmt
Medications
Send Message
Rarely Used

Additional Tools
Care Paths
Care Teams
Checklist
Education
Enter/Edit Results
Episodes of Care
Flowsheets
FYI
Growth Chart
Health Maintenance...
Images
Implants
Joint Exam
Lifetime Dose Tra...
Location/PCP
MAR
MyChart Utilities
Order Review
Patient List Memb...

Drag and drop to rearrange tabs

Drag and drop between menus

RECOMMEND REORDERING TO THIS ORDER:

- Chart Review
- Results Review
- Wrap-Up
- Plan
- Rooming
- Care Everywhere
- Mindscape
- Comm Mgmt
- Graphs

Usage since 1 month ago

293 Office Visit Workspaces Used

1,368 Total Activity Uses

142 Unique Activities

9 Very Frequently
4 Frequently
0 Occasionally
14 Rarely
115 Never

As of: 50 minutes ago

Display mode for all tabs: Compact | Storyboard width: Auto

Reset to Default Menus | Undo Auto Optimization | Optimize to Usage

✓ Accept ✗ Cancel

Now we'll add a Speed Button to the Patient Instructions area so you can add instructions to AVS "After Visit Summary" for Travel Consults in ID clinic.

Epic DMO Login Schedule In Basket Review Encounter Telephone Call Quick Appt Patient Lists Staff Up To Date Remind Me

Zztest, Inky

Chart Review

Encounters Notes Labs Micro Pathology Imaging ECG Medications Referrals

☐ Preview ☒ Refresh (6 16 PM) ☐ Side-by-Side ☒ Lifetime ☒ Flowsheet ☒ Route ☒ Encounter ☐ More

Filters ☒ Default filter ☐ Me ☐ Infectious Diseases ☐ Harborview Infectio... ☐ Admissions ☐ More ☒ On

When Type With Department

Recent Visits

Date	Type	With	Department
05/10/2020	Outside Care E...	Internal Med - Test, U	UWMC General Internal Medicine
04/05/2020	Appointment	Ped Metab - Leavitt, A	UWMC CHDD Pku Clinic
03/30/2020	Appointment	Pediatrics - Leavitt, A	UWMC CHDD Infant Development F
6 Months Ago			
09/15/2019	OP Visit	Internal Med - Fellner, B	UWMC Lab Med HOV
06/07/2019	OP Visit	Fin Serv	HMC Patient Financial Services
06/07/2019	Outside Care E...	Internal Med - Zztrain, E	Harborview Adult Medicine Clinic
1 Year Ago			
04/27/2018	Clinical Docume	Wound/Ostomy	Northwest Hospital Wound Care & F
04/27/2018	Office Visit	Wound/Ostomy - Luu, P	Northwest Hospital Wound Care & F
2 Years Ago			
06/06/2017	Refill	Pharmacy - Fellner, B	Harborview Refill Authorization Cent
05/24/2017	Refill	Womens Healt - Fellner, B	Hall Health Women's Clinic
05/22/2017	Office Visit	Womens Healt - Fellner, B	Hall Health Women's Clinic
3 Years Ago			

Click the Wrap Up tab

Inky Zztest
Male, 25 year old, 3/18/1995
MRN: U4032252
Preferred Language: English
Code: Not on file (no ACP docs)
Preferred Pronoun: None
Blood Type: None

Infection: None
Coverage: None
Allergies (2)

Zztrain, Epiccare
Physician
PCP - General
PCP InBasket Access: Yes
Primary Loc: Scca Pulmonary Function

4/5 TELEMEDICINE REMOTE VT SHORT
Weight 68 kg (150 lb) >365 days

LAST 3YR
Fin Serv, Internal Med (2), Pharmacy, Unknown, Womens Healt (2), Wound/Ostomy
Lab (4)

CARE GAPS

Epic DMO Login Schedule In Basket Review Encounter Telephone Call QuickAppt Patient Lists Staff Up To Date Remind Me

Zztest, Inky

Inky Zztest
Male, 25 year old, 3/18/1995
MRN: U4032252
Preferred Language: English
Code: Not on file (no ACP docs)
Preferred Pronoun: None
Blood Type: None

Infection: None
Coverage: None
Allergies (2)

Zztrain, Epiccare
Physician
PCP - General

PCP InBasket Access: Yes
Primary Loc: Scca Pulmonary Function

4/5 TELEMEDICINE REMOTE VT SHORT

Weight
68 kg
(150 lb)
>365 days

LAST 3YR
Fin Serv, Internal Med (2), Pharmacy, Unknown, Womens Healt (2), Wound/Ostomy
Lab (4)

CARE GAPS

Wrap-Up

References

Follow-up Charge Capture Patient Instructions Communications eCare sign-up After Visit Summary MU Checklist

Patient Instructions (to enlarge) Go to Clinical References

IDTRAVELAVS

Tag

1) Click Patient Instructions across the top
2) Then click the wrench

Communications

Tag

Type “IDTRAVELAVS” into the box and click + Add and then Accept.

Notes Personalization

Patient Instructions Speed Buttons

idtravelavs + Add SmartText + Add

When Creating New Patient Instructions

SmartPhrase

-OR-

SmartText

Restore Defaults Refresh SmartPhrases Accept Cancel

Communications

+ New Communication

Quick Communications

 Send All

⌵ Patient Instructions (F3 to enlarge)

Go to Clinical References

1 IDTRAVELAVS

Add "IDTRAVELAVS" (Alt+1)

Tag

★ B A ↻ abc ↶ ? + Insert SmartText ↶ ↷ ⇨ ↺ +

If you click the box, it will populate the After Visit Summary.

**CHART REVIEW FOR A
NEW PATIENT**

Epic DMO Login Schedule In Basket Review Encounter Telephone Call Quick Appt Patient Lists Staff Up To Date Remind Me

Zztest, Inky

Inky Zztest
Male, 25 year old, 3/18/1995
MRN: U4032252
Preferred Language: English
Code: Not on file (no ACP docs)
Preferred Pronoun: None
Food Type: None

Search

Infection: None
Coverage: None
Allergies (2)

Zztrain, Epiccare
Physician
PCP - General
InBasket Access: Yes
Primary Loc: Scca Pulmonary
Infection

5 TELEMEDICINE REMOTE VT
PORT

Weight
3 kg
50 lb)
365 days

LAST 3YR

- Fin Serv, Internal Med (2), Pharmacy, Unknown, Womens Health (2), Wound/Ostomy
- Lab (4)

Chart Review Room... Wra... Plan Immun... Medic... Results

Chart Review

Encounters Notes Labs Micro Pathology Imaging ECG Medications Referrals

Preview Refresh (7:22 PM) Select All Deselect All Review Selected Side-by-Side Lifetime More

Filters ☒ Default filter ☐ Me ☐ Infectious Diseases ☐ Harborview Madison C... ☐ Admissions More

When Type With Department

CLICK CHART REVIEW
Notes: Here you can see previous notes
Labs: Labs listed one by one
Micro: A microbiology tab that is not as good as ORCA
Imaging and Media are coming later.
Use down arrow to see more tabs.

Recent Encounters

When	Type	With	Department
09/15/2019	OP Visit		UWMC Lab M
06/07/2019	OP Visit	Fin Serv	HMC Patient F
06/07/2019	Outside Care Encounter	Internal Med - Zztrain, E	Harborview Ac
04/27/2018	Clinical Documentation Only	Wound/Ostomy	Northwest Hos
04/27/2018	Office Visit	Wound/Ostomy - Luu, P	Northwest Hos
06/06/2017	Refill	Pharmacy - Fellner, B	Harborview Re

1 Year Ago

2 Years Ago

3 Years Ago

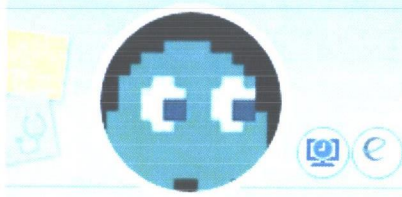

Inky Zztest
Male, 25 year old, 3/18/1995
MRN: U4032252
Preferred Language: English
Code: Not on file (no ACP docs)
Preferred Pronoun: None
Blood Type: None

Search
Allergy: None
Average: None
Allergies (2)

Zztrain, Epiccare Physician
PCP - General
InBasket Access: Yes
Primary Loc: Scca Pulmonary
Location

5 TELEMEDICINE REMOTE VT
PORT
Weight: 180 lb
Height: 5'8"
Age: 25 years

ST 3YR
Fin Serv, Internal Med (2),
Pharmacy, Unknown, Womens
Health (2), Wound/Ostomy
Lab (4)

Chart Review

Preview Refresh (7:22 PM) Select All Deselect All Review Selected Side-by-Side Lifetime More

Filters Default filter Me Infectious Diseases Harborview Madison C... Admissions More On

CLICK Results Review (for better viewing of labs)

Recent Visits				
05/10/2020	Outside Care Encounter	Internal Med - Test, U	UWMC Gener	
04/05/2020	Appointment	Ped Metab - Leavitt, A	UWMC CHDD	
03/30/2020	Appointment	Pediatrics - Leavitt, A	UWMC CHDD	
6 Months Ago				
09/15/2019	OP Visit		UWMC Lab M	
09/15/2019	Outside Care Encounter	Internal Med - Fellner, B	UWMC Gener	
1 Year Ago				
06/07/2019	OP Visit	Fin Serv	HMC Patient F	
06/07/2019	Outside Care Encounter	Internal Med - Zztrain, E	Harborview Ac	
2 Years Ago				
04/27/2018	Clinical Documentation Only	Wound/Ostomy	Northwest Hos	
04/27/2018	Office Visit	Wound/Ostomy - Luu, P	Northwest Hos	
3 Years Ago				
06/06/2017	Refill	Pharmacy - Fellner, B	Harborview Re	

Accept

THE DEFAULT IS TO SEE ALL LAB RESULTS, BUT YOU CAN TREND SPECIFIC LABS BY HIGHLIGHTING THEM ON THE LEFT

Results Review Last Refreshed View Hide Tree Ref Range Flowsheet Graph Legend Options

Search: Hide data prior to: 7/10/2017 Use Date Range Wizard

ALL TOPICS

- Results
 - LABORATORY RESULTS
 - CHEMISTRY**
 - HEMATOLOGY/COAGULATION
 - CBC
 - WBC DIFFERENTIAL
 - APHERISIS TESTING
 - HEMATOPATHOLOGY MARKERS
 - MICROBIOLOGY
 - VIROLOGY/SEROLOGY
 - SEROLOGY
 - CHLAMYDIA
 - HIV DETECTION AND MONITORING
 - OTHERS

	1 5/21/2018 1100	2 11/30/2017 1634	3 7/10/2017 1235
COMMON CHEMISTRIES			
Sodium	140	139	140
Potassium	4.3	4.1	4.6
Chloride	103	103	103
Carbon Dioxide, Total	33	33	31
Anion Gap	4	3	6
Glucose	79	107	97
Urea Nitrogen	16	13	12
Creatinine	1.03	1.15	1.04
GFR, Calc, Europea...	>60	>60	>60
GFR, Calc, African...	>60	>60	>60
GFR, Information	Calculated GFR ...	Calculated GFR ...	Calculated GFR ...
Calcium	9.9	9.7	9.9
LIPIDS			
Cholesterol (Total)			98
Triglyceride			58
Cholesterol (LDL)			39
Cholesterol (HDL)			47
Non-HDL Cholesterol			51
Cholesterol/HDL Ratio			2.1
Lipid Panel, Addit...			(NOTE) *
LIVER STUDIES			
AST (GOT)	18	17	20
ALT (GPT)	17	15	15
Alkaline Phosphata...	52	50	50
Bilirubin (Total)	0.7	0.6	0.6
Protein (Total)	7.2	7.2	7.5
Albumin	4.6	4.8	4.7
ENDOCRINE			
Thyroid Stimulatin...			1.166
MISCELLANEOUS CHEM...			
Vitamin D2 (25_Hyd...	<1.0		<1.0
Vitamin D3 (25_Hyd...	45.3		38.9
Vit D (25_Hydroxy)...	45.3		38.9
Vit D (25_Hydroxy)...	Normal: .. *		Normal: ... *

MINDSCAPE TAB

Epic DMO Login Schedule In Basket Review Encounter Telephone Call Quick Appt Patient Lists Staff Up To Date Remind Me

Zztest, Inky

Chart Review Roo... Wra... Plan Results Immun... Medic... Care E... MINDs... Graphs ...

Chart Review

Encounters Notes Labs Micro Pathology Imaging ECG Medications Referrals **Procedures** Other Orders

☐ Preview

Filters

Date	Description	Status	Enc Provider	Auth Provider
------	-------------	--------	--------------	---------------

Inky Zztest
Male, 25 year old, 3/18/1995
MRN: U4032252
Preferred Language: English
Code: Not on file (no ACP docs)
Preferred Pronoun: None
Blood Type: None

Infection: None
Coverage: None
Allergies (2)

Zztrain, Epiccare
Physician
PCP - General

PCP InBasket Access: Yes
Primary Loc: Scca Pulmonary
Function

4/5 TELEMEDICINE REMOTE VT
SHORT

Weight
68 kg
(150 lb)
>365 days

LAST 3YR
Fin Serv. Internal Med (2).



Back

Forward



Refresh



Back to first screen

University of Washington Medical Center

HMCTWO ZZTEST U3098253

Sex: Female Age: 48

HMC MR# H9996782

UWPN MR# N5569610

HMC MR# H3066782 - cancelled

User
ConfigHealth
LinksEpicCare
Link

Help

Email
Feed-
back

Demographics

Problems

Medications

Allergies

Providers

Lab

Visits

Transcripts

Radiology

Pathology

Cardiology

Vascular

Reminders

Immuniz

Procedures

Findings

Perinatal

Summarize

MDS

Coverage

[checking for EPIC FYI report]

[checking for ORCA ALERTs]

Ethnomed - site contains info about cultural beliefs and medical issues pertinent to the health care of recent immigrants to Seattle.

Culture Clues(tm) serves as a tool to improve clinician's understanding of their patients' and families' perspective of their health care experience.

Demographics for HMCTWO ZZTEST U3098253 (most current UWMC MRN: U3098253)

Name: HMCTWO ZZTEST

Print with header

Print without header

Sex: Female

Race: unavailable

Age: 48 years

Born: 20-Jan-1970

SSN: ###-##-0000

Language: English

Home Principal Phone: (456) 788-6789

Address:

ASDFASD ROAD
TORRANCE, CA 90503 USA

Mother's Maiden Name: unavailable

Contacts:

Role	Name	Rel to pat	Phone
Emergency Contact	ASDF ADS	Friend	
Employer	UNKNOWN		



Back

Forward



Refresh



Back to first screen

University of Washington Medical Center

HMCTWO ZZTEST U3098253

Sex: Female Age: 48

HMC MR# H9996782

UWPN MR# N5569610

HMC MR# H3066782 - cancelled

User
ConfigHealth
LinksEpicCare
Link

Help

Email
Feed-
back

Demographics

Problems

Medications

Allergies

Providers

Lab

Visits

Transcripts

Radiology

Pathology

Cardiology

Vascular

Reminders

Immuniz

Procedures

Findings

Perinatal

Summarize

MDS

Coverage

Appts

[\[view ALERTs\]](#), [\[alert help\]](#)

Labs for HMCTWO ZZTEST U3098253

[Print with header](#)[Print without header](#)[Healthlinks Lab Resources](#)

Caution: Use test guide reference range only if Reference Range is unavailable.

[Full List](#)[Microbiology](#)[Flowsheets](#)[Specific Tests](#)[Specific Dates](#)

[\[view ALERTs\]](#), [\[alert help\]](#)

 Healthlinks Lab Resources

Full List

Microbiology

Flowsheets

Specific Tests

Specific Dates

Select a panel and/or specific test.

Panel (Group of Tests):

Specific Test(s): (hold down 'Ctrl' and click on each test, to select multiple tests)

(hold down 'Shift' and click on your first and last choice, to select a block of tests)

Date Range: to (default is first and last test date)

Epic DMO Login Schedule In Basket Review Encounter Telephone Call QuickAppt Patient Lists Staff Up To Date Remind Me

Zztest, Inky

Inky Zztest
Male, 25 year old, 3/18/1995
MRN: U4032252
Preferred Language: English
Code: Not on file (no ACP docs)
Preferred Pronoun: None
Blood Type: None

Search

Education: None
Average: None
Energies (2)

Zztrain, Epiccare Physician
PCP - General

InBasket Access: Yes
Primary Loc: Scca Pulmonary
Location

TELEMEDICINE REMOTE VIRTUAL
ORT

Weight
kg
50 lb)
165 days

ST 3YR
Fin Serv, Internal Med (2),
Pharmacy, Unknown, Womens

Chart Review Roo... Wra... Plan Results Immun... Medic... Care E... MINDs... Graphs ...

Chart Review

Encounters Notes Labs Micro Pathology Imaging ECG Medications Referrals **Procedures** Media

☐ Preview ☒ Refresh (7:38 PM) ☐ Select All ☐ Deselect All ☐ Review Selected ☐ Side-by-Side ☒ Spiro Trending ☐ Route ☐ Remove from Bookings

Filters

Date	Description	Status	Enc Provider	Auth Provider
------	-------------	--------	--------------	---------------

**THERE ARE TWO WAYS TO ACCESS OUTSIDE RECORDS:
2) Chart Review → Media Tab for Faxed Records**

Notice the Micro tab.

You are welcome to use it but most fellows find that the micro tab in ORCA is more helpful. Consider keeping ORCA open in clinic.

Note: When we fax notes to outside providers, they cannot see any images you paste into the note.

Also note: For “D1” we are working on a real micro tab for EPIC, but we won’t have that until January.

Chart Review

Encounters Notes Labs **Micro** Pathology Imaging ECG Medications Referrals Procedures Other Orders Episodes Lett

☐ Preview  Refresh (6:45 PM)  Select All  Deselect All  Review Selected  Lab Flowsheet  Route

 Filters ☐ Hide Canceled

Order	Date	Abnormal	Test	Status	Result Date/Time	Enc Provider	Auth Provider
	06/26/2018		URINE C/S	Final result	06/28/2018 09:36	Bryson-Cahn, Chloe,...	Duke, Elizabeth R
	06/26/2018		REFLEX CULTURE FO...	Final result	06/26/2018 19:27	Bryson-Cahn, Chloe,...	Duke, Elizabeth R

Notice the Imaging Tab.
The radiology reports are listed here.
You can also look at the images in PACS here

Chart Review

Encounters Notes Labs Micro Pathology **Imaging** ECG Medications Refer

☒ Preview ▾

 Refresh (6:47 PM)

 Select All  Deselect All

 Radiology Images/PACS

▼ Filters

☒ Canceled Orders

Order	Date	Abnormal	Test	Status
	03/10/2018		XR KNEE 4+ VW LEFT	Final result
	03/10/2018		XR FEMUR 2 VW LEFT	Final result
	03/10/2018		XR PELVIS 1-2 VW	Final result

MEDICATIONS

To see medications, you can go to the **PLAN** tab or Medications from within Chart Review

Epic DMO Login Schedule In Basket Review Encounter Telephone Call Quick Appt Patient Lists Staff Up To Date Remind Me

Zztest, Inky

Plan Chart R... Roo... Wra... Results Immun... Medic... Care E...

Plan Meds & Orders SmartSets Goals **BestPractice** Problem List Visit Diagnoses

Medications & Orders + Comments

+ Patient-Reported

Review open orders

Name * Start ✓

Outpatient Medications

Acetaminophen 325 MG Oral Tab 6/6/2014 ☐ ☐ ☐ ☐ ☐ ☐

Summary Take 1 tablet by mouth every 6 hours if needed to relieve pain, Disp-50 Tab, R-0, Normal
PRINTER TESTING

Acetaminophen 325 MG Oral Tab 8/16/2016 ☐ ☐ ☐ ☐ ☐ ☐

Summary Take 1 tablet (325 mg) by mouth every 4 hours as needed, Disp-1 tablet, R-0, Not Printed
Patient taking differently, 325 mg Oral **Every 2 hours PRN, pain**, Reason: Ineffective as prescribed, Reported on 4/27/2018

Ibuprofen 800 MG Oral Tab 2/27/2012 ☐ ☐ ☐ ☐ ☐ ☐

Summary Take 1 tablet by mouth every 8 hours as needed for pain, Disp-90 Tab, R-0, Normal, Oral

Ibuprofen 800 MG Oral Tab 2/27/2012 ☐ ☐ ☐ ☐ ☐ ☐

Summary Take 1 tablet by mouth every 8 hours as needed for pain, Disp-90 Tab, R-0, Normal, Oral
Patient not taking, Reason: Cost, Reported on 4/27/2018

Ibuprofen 800 MG Oral Tab 2/27/2012 ☐ ☐ ☐ ☐ ☐ ☐

Summary Take 1 tablet by mouth every 8 hours as needed for pain, Disp-90 Tab, R-0, Normal, Oral
Patient not taking, Reason: Cost, Reported on 4/27/2018

Ibuprofen 800 MG Oral Tab 2/27/2012 ☐ ☐ ☐ ☐ ☐ ☐

Summary Take 1 tablet by mouth every 8 hours as needed for pain, Disp-90 Tab, R-0, Normal, Oral
Patient not taking, Reason: Cost, Reported on 4/27/2018

Clinic-Administered Medications

onabotulinum toxin A (Botox) 100 unit/vial injection 7/3/2017 ☐ ☐ ☐ ☐ ☐ ☐

Administer

Summary 200 Units, See Admin Instructions, Once, Mon 7/3/17 at 1215, For 1 dose, On Site

✓ Mark as Reviewed Last Reviewed by Hedberg, Lori M on 8/26/2013 at 10:56 AM

Click here to select a pharmacy

Providers Current Actions

Inky Zztest
Male, 25 year old, 3/18/1995
MRN: U4032252
Preferred Language: English
Code: Not on file (no ACP docs)
Preferred Pronoun: None
Blood Type: None

Infection: None
Coverage: None
Allergies (2)

Zztrain, Epiccare Physician
PCP - General
PCP InBasket Access: Yes
Primary Loc: Scca Pulmonary Function

4/5 TELEMEDICINE REMOTE VT SHORT
Weight 68 kg (150 lb) >365 days

LAST 3YR
Fin Serv, Internal Med (2), Pharmacy, Unknown, Womens Health (2), Wound/Ostomy
Lab (4)

CARE GAPS 6

PROBLEM LIST (2)

Implants: None
ACN: None
Care Pathways: None

MEDICATIONS

To see medications, you can go to the PLAN tab or Medications from within Chart Review

Epic DMO Login Schedule In Basket Review Encounter Telephone Call Quick Appt Patient Lists Staff Up To Date Remind Me

Zztest, Inky

Chart Review

Encounters Notes Labs Micro Pathology Imaging ECG **Medications** Referrals

☐ Preview ☒ Refresh (8:02 PM) ☒ Select All ☐ Deselect All ☐ Review Selected ☐ Side-by-Side ☐ Apply Default Sorting More

Filters ☒ Current Meds Only

Order Date	AMB/CAM	Medication	Order Detail
08/16/2016	AMB	Acetaminophen 325 MG Oral Tab	Take 1 tablet (325 mg)
06/06/2014	AMB	Acetaminophen 325 MG Oral Tab	Take 1 tablet by mouth
02/27/2012	AMB	Ibuprofen 800 MG Oral Tab	Take 1 tablet by mouth
02/27/2012	AMB	Ibuprofen 800 MG Oral Tab	Take 1 tablet by mouth
02/27/2012	AMB	Ibuprofen 800 MG Oral Tab	Take 1 tablet by mouth
02/27/2012	AMB	Ibuprofen 800 MG Oral Tab	Take 1 tablet by mouth
07/03/2017	CAM	onabotulinum toxin A (Botox) 100 unit/vial injection	200 Units Once

Inky Zztest
Male, 25 year old, 3/18/1995
MRN: U4032252
Preferred Language: English
Code: Not on file (no ACP docs)
Preferred Pronoun: None
Blood Type: None

Allergies (2)

Zztrain, Epiccare Physician
PCP - General
PCP InBasket Access: Yes
Primary Loc: Scca Pulmonary Function

4/5 TELEMEDICINE REMOTE VT SHORT

Weight
68 kg
(150 lb)
>365 days

LAST 3YR
Fin Serv, Internal Med (2), Pharmacy, Unknown, Womens Health (2), Wound/Ostomy
Lab (4)

CARE GAPS
6

**A word of caution on
note writing . . .**

test, Hmctwo

Female, 48 year old, 01/20/1970,

P: Zztrain, Epiccare Physician,

P InBasket Access: No

MRN: H9996782

Primary Loc: Hmc Inpatient

Patient Type: **ALERT**

Appointment on 2/8/2011

Hesse, Jessica R

Language: English

Advance Direct: Not re...

Allergies: **Aspirin, As...**

eCare: **Inactive**

Care Pathways: **None**

T/P/R: None, None, None

BP: None

Weight: None

BMI: None

Chart Review

Encounters

Notes

Labs

Micro

Pathology

Imaging

ECG

Preview

Refresh (6:59 PM)

Select All

Deselect All

More

Filters

Default filter

Me

Unknown Physician Sp...

More

Enc Date

Type

Author

2 Years Ago

01/12/2016 15:17

Progress Notes

Chapman, Darla I...

5 Years Ago

11/15/2011 13:24

Progress Notes

Kurashige, Earl Y

10/07/2011 14:49

Progress Notes

Kurashige, Earl Y

12/01/2010 13:55

Progress Notes

Wellington, Jay R

12/01/2010 13:50

Progress Notes

Wellington, Jay R

Notes

Create Note

My Note

Bookmark

Share w/ Patient

Star

B

A

abc

Undo

Redo

Insert SmartText

Sign at Close Encounter

Accept

Cancel

**Notice what happens when you click
this right arrow**

Your note disappears. Panic ensues.
You can get the note back by clicking
the left arrow

rt Review

Encounters Notes Labs Micro Pathology Imaging ECG Medications Referrals Procedures Other Orders Episodes Letters Media Misc Reports

review Refresh (6:22 PM) Select All Deselect All Reviewing Selected Side by Side Route Tag Load History Add to Bookmarks

Filters: ☒ Default filter ☐ Me ☐ Infectious Disease ☐ Harborview 2W Clinic

Enc Date	Type	Author	Encounter Type	Enc Dept	Specialty
Year Ago					
04/27/2018 04:00	Progress Notes	Zastrow, Timothy Allen	Office Visit	NWWOC	
04/27/2018 04:00	Progress Notes	Iwata, Irene Setsuo, RN - Registered Nurse	Office Visit	NWWOC	Wound Care
06/22/2017 08:47	Progress Notes	Jacobs, Mark Warner, MD - Physician	Erroneous Encounter	UHHPC	Internal Medicine
06/07/2017 11:40	Progress Notes	Felner, B. Jane, MD - Physician	Erroneous Encounter	UHHWO	Family Practice
06/07/2017 11:36	Progress Notes	Felner, B. Jane, MD - Physician	Erroneous Encounter	UHHWO	Family Practice
Years Ago					
05/22/2017 11:30	Progress Notes	Me	Office Visit	UHHWO	Infectious Disease
05/22/2017 11:30	Patient Instructions	Me	Office Visit	UHHWO	Infectious Disease
Years Ago					
05/29/2014 13:12	Progress Notes	Franko, Nathan	Erroneous Encounter	NWSSH	
05/26/2014 14:21	Patient Instructions	Franko, Nathan	Erroneous Encounter	NWSSH	
08/26/2013 10:56	Progress Notes	Hedberg, Lori M	Erroneous Encounter	NWRM	
08/26/2013 10:54	Progress Notes	Dassell, Noah Burton, ARNP - Nurse Practitioner	Erroneous Encounter	NWRM	Family Practice
03/27/2013 14:46	Progress Notes	Franko, Nathan	Office Visit	FACFAM	
03/27/2013 14:47	Patient Instructions	Franko, Nathan	Office Visit	FACFAM	
05/03/2012 06:04	Progress Notes	Strother, Delilah Knizum, MD - Physician	Office Visit	KDRFAM	Family Practice
02/28/2012 13:15	Progress Notes	Franko, Nathan	Office Visit	NORFAM	
02/27/2012 11:43	Progress Notes	Franko, Nathan	Office Visit	NORFAM	
02/27/2012 11:37	Progress Notes	Franko, Nathan	Office Visit	NORFAM	
02/27/2012 11:25	Progress Notes	Franko, Nathan	Office Visit	NORFAM	
02/27/2012 11:16	Progress Notes	Franko, Nathan	Office Visit	NORFAM	
02/27/2012 11:09	Progress Notes	Franko, Nathan	Office Visit	NORFAM	
02/27/2012 10:48	Progress Notes	Franko, Nathan	Office Visit	NORFAM	
02/27/2012 10:41	Progress Notes	Franko, Nathan	Office Visit	NORFAM	
02/27/2012 10:32	Progress Notes	Franko, Nathan	Office Visit	NORFAM	

END OF VISIT

CLICK ON WRAP-UP TAB

Wrap-Up

References

Follow-up Charge Capture Patient Instructions Communications eCare sign-up After Visit Summary

Follow-up

Return in (from 4/5/2020) 4 Weeks 3 Months 6 Months 1 Years

Days Weeks Months Years

Return on ☒ Approximately

☐ PRN

For ☐ routine follow-up ☐ wellness visit ☐ recheck

Hide additional options

Additional Details

Check-out note

Follow-up

Instructions

☐ Remind me to

Send Chart Upon Closing Workspace

+ My List + Care Team + Other - Remove All

Enter requirements

Comments

High Priority Low Priority

Sign when Signing Visit

Accept Cancel

Start Review

+ ADD ORDER + ADD DX (0)

LEVEL OF SERVICE PRINT AVS SIGN VISIT

IF PATIENT NEEDS FOLLOW-UP VISIT, ENTER TIME FRAME HERE

AT HMC, CC ALL CHARTS TO ASHLEY KATZER AND BRITTANY MCDERMOTT

NOTE THAT IF YOU DON'T SIGN THE VISIT (WHICH CLOSES THE ENCOUNTER), YOU'RE ATTENDING WON'T KNOW TO CO-SIGN

Inky Zztest
Male, 25 year old, 3/18/1995
MRN: U4032252
Preferred Language: English
Code: Not on file (no ACP docs)
Preferred Pronoun: None
Blood Type: None

Zztrain, Epiccare Physician
PCP - General
PCP InBasket Access: Yes
Primary Loc: Scca Pulmonary Function

4/5 TELEMEDICINE REMOTE VT SHORT
Weight: 68 kg (150 lb)
>365 days

LAST 3YR
Fin Serv, Internal Med (2), Pharmacy, Unknown, Womens Healt (2), Wound/Ostomy Lab (4)

CARE GAPS
6

PROBLEM LIST (2)
Implants: None
ACN: None
Care Pathways: None

Wrap-Up
References
Follow-up Charge Capture Patient Instructions Communications eCare sign-up After Visit Summary MU Checklist

Follow-up
Return in: 4 Weeks 3 Months 6 Months 1 Years
(from 4/5/2020) Days Weeks Months Years
Return on: ☒ Approximately
☐ PRN
For: ☐ routine follow-up ☐ wellness visit ☐ recheck

Additional Details
Check-out note
Follow-up:
Instructions
☐ Remind me to
Send Chart Upon Closing Workspace
+ My List + Care Team + Other - Remove All
Comments
High Priority Low Priority
Sign when Signing Visit

LEVEL OF SERVICE **PRINT AVS** **SIGN VISIT**

**ENTER LEVEL OF SERVICE
ADD ATTENDING CO-SIGNER
AND GC/GE/GT MODIFIERS**

THEN, SIGN VISIT

HAIKU.

You can use the instructions below download the Haiku app to access EPIC from your Smart Phone: iphone or Android. This means you can chart review patients or see if your schedule has changed or check your inbox from your bed.

[https://intranet.uwmedicine.org/BU/ClinApps/EPICResourceLibrary/Haiku or Canto Access for iOS.pdf](https://intranet.uwmedicine.org/BU/ClinApps/EPICResourceLibrary/Haiku_or_Canto_Access_for_iOS.pdf)

[https://intranet.uwmedicine.org/BU/ClinApps/EPICResourceLibrary/Haiku Access for Android.pdf](https://intranet.uwmedicine.org/BU/ClinApps/EPICResourceLibrary/Haiku_Access_for_Android.pdf)

DRAGON MEDICAL ONE

You can dictate relatively well – better than previous Dragons – by using your smart phone as a microphone (iPhone or Android), but you must follow a few instructions that are hard to find – not searchable on the internet for unknown reasons, but copied into these slides. You don't have to “train your dragon.” It's ready to go immediately. Worth doing!

DRAGON MEDICAL ONE

UWM Dragon Medical One (DMO) Setup Guide

Last updated March 23, 2020 | Dragon SharePoint: <http://dragon.zeroto60.org>

Note: DMO will only work in Epic and ORCA at this time. Use with desktop apps like Soarian, Outlook, and Word is currently unavailable, but in the works. Stay tuned!

Step 1: Set up your Smartphone

- Download and open the “**PowerMic Mobile**” app on your phone (Apple App Store or Google Play Store)
- If prompted, approve access to the phone microphone and accept user agreements
- To add a profile, on phone browser, visit <http://dragonsetup.zeroto60.org>
- Tap the hyperlink for your phone type (iOS or Android)
- The hyperlink should open the PowerMic Mobile app and automatically configure your phone to the UW instance of DMO
- Go to Step 2 when your screen shows “Profile 1” and “Enter User Name”

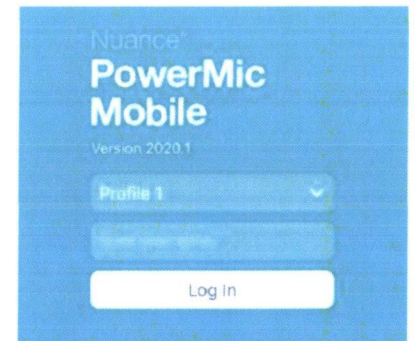

Step 2: Log in to DMO through Epic or ORCA on your Workstation or Home Computer

Epic: In the Epic Toolbar, click “**DMO Login**”

DRAGON MEDICAL ONE

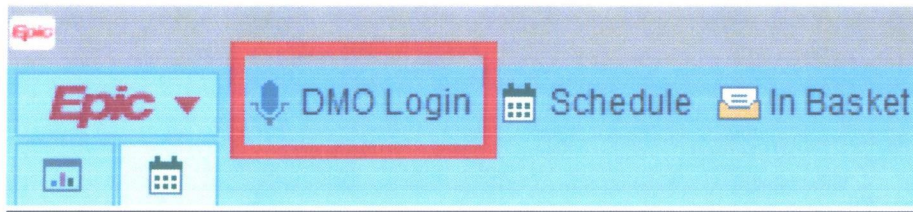

ORCA (PowerChart or FirstNet):

- In the ORCA toolbar, click **"View"** and select **"Links and Reports"**
- Under the **"Other Reports"** section, click on **"Dragon Medical One (DMO) Launch"**

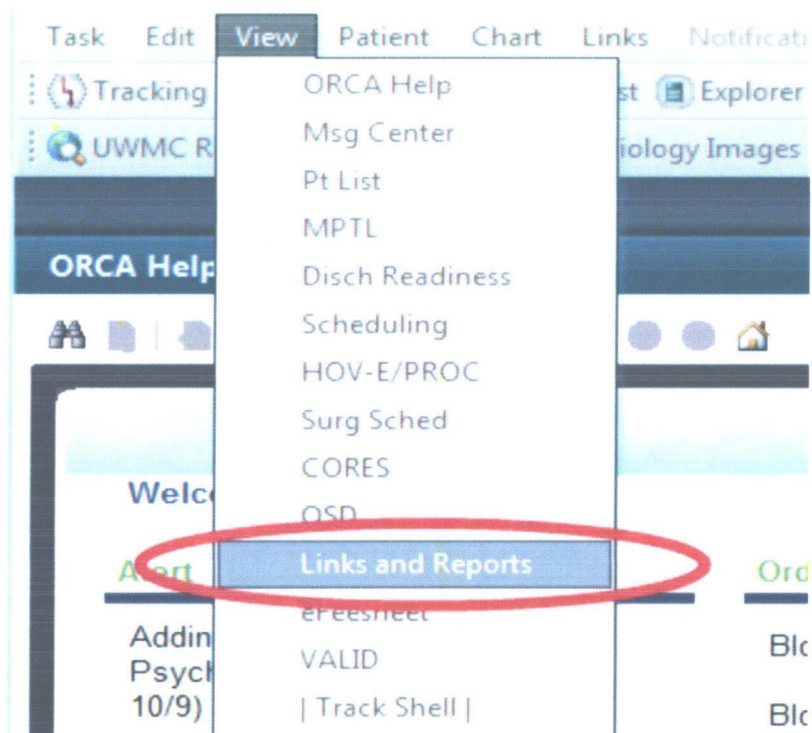

Other Reports

- Overdue Task Report
- Planned Powerplans by Unit
- Acute Care Handoff Report
- UWMC Nursing Shift Summary Report
- ICU Handoff Report
- NICU Handoff Report
- HA Report
- Neonatal Emergency Medication Worksheet
- Personal Chart Audit
- 12 Hour Lab Look Ahead
- Online Hospital Medical Record Summary Status Report
- SCCA Orders Activity Report Patient List
- HMC Discharge Orders - Last 72 Hours
- UWMC Discharge Orders - Last 72 Hours
- HMC Eye OR Schedule
- Disaster Evacuation Transportation/Placement

DRAGON MEDICAL ONE

Step 3: Verify Settings to Login

- **User:** Enter your UW Medicine AMC Username
- **Microphone:** Make sure “Nuance PowerMic Mobile” is selected (likely not selected by default the first time you set this up)
- **Specialty:** Select as appropriate or “General Medicine” for unlisted specialties
- If the computer asks for permission to use your microphone and webcam, you can select “No” or “Block access”

Once you have successfully logged in, the DragonBar will display on your computer screen

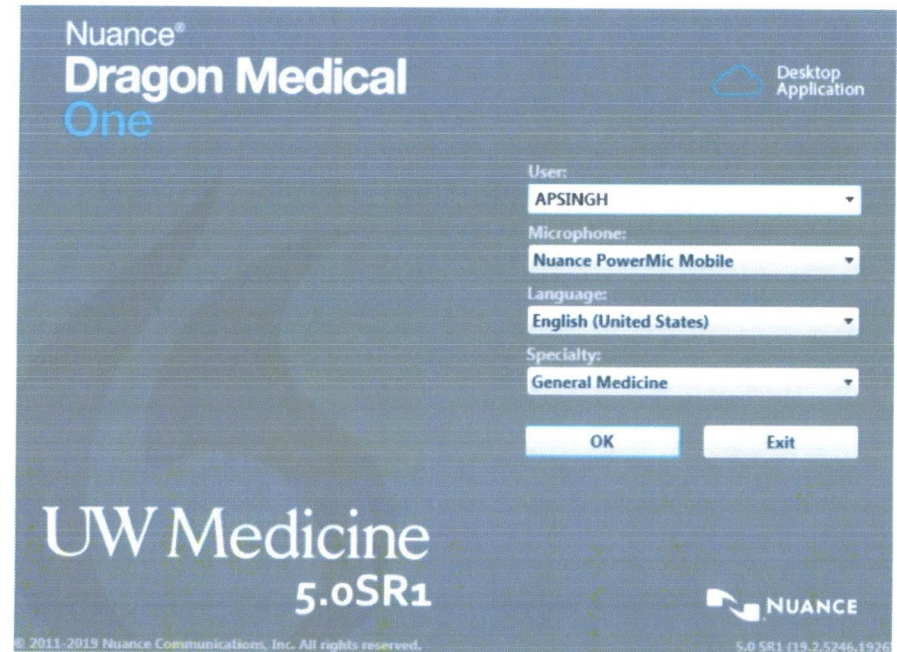

Note: You can re-select the microphone after logging in by clicking the “blue flame” to log off. Once set, your microphone settings remain saved for future logins.

DRAGON MEDICAL ONE

Step 4: Launch PowerMic Mobile app on your phone

- Login using your DMO username (UW Medicine AMC username) – no password required
- Once logged in, pairing will occur automatically between your computer and phone
- Once paired, the orange icon on the DragonBar will turn red

Icon Color Key:

- Orange = Not Connected
- Red = Connected, Mic is Off (not listening)
- Green = Connected, Mic is On (listening)

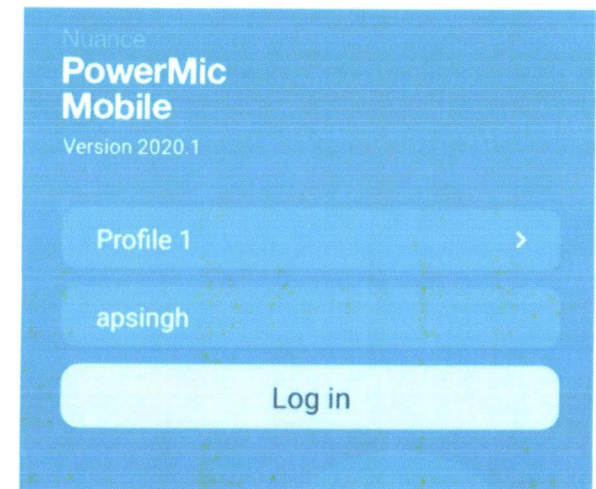

Note: Spinning motion around Green Icon = Dragon is processing what you are saying

DRAGON MEDICAL ONE

Step 5: Tap the microphone icon on your phone to start and stop recording

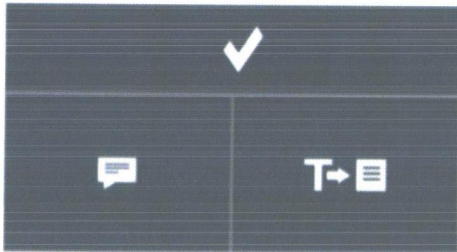

Remember: Speak in a natural tone and rhythm and be sure to say all desired punctuation.

Once done using Dragon, be sure to Exit by clicking the “blue flame”



Tap here to begin dictating

You may ignore the other buttons.

Advanced users can custom program them in Options



THE END.

**Remember to go back to eduke.org for refresher before
Madison Clinic next year.**